CLASSIFIED ADS
In the Courier are carefully read each day. They bring results.

THE BRISTOL COURIER

DAILY WEATHER REPORT
Fair and continued warm today. Possible scattered thundershowers tomorrow.

VOL. XXXV.—NO. 46 BRISTOL, PA., MONDAY EVENING, JULY 29, 1940 Price: 2c a Copy: 6c a Week

228TH ANNIVERSARY IS OBSERVED BY ST. JAMES' CHURCH

"Why Is the House of God Forsaken?" Forms Basis For Special Sermon

BY REV. G. E. BOSWELL

Local Congregation Dates Back To Years Before American Revolution

One hundred and twenty-five received communion at the service yesterday morning which marked the 228th anniversary of St. James' Episcopal Church. A number of individuals who had been active parishioners years ago, returned to Bristol for the occasion.

The Rev. George E. Boswell, rector, delivered a special sermon; and the offertory solo "Holy Art Thou" (Handel), was sung by Miss Margaret Phipps.

The sermon of Rev. Boswell follows in its entirety:

Why is the House of God forsaken?

Nehemiah 13, part of verse 11.

Those pertinent words of the prophet Nehemiah have a peculiar significance and deep challenge for the whole Christian world today. They are, I think, especially meaningful to us, who are gathered to commemorate the long life of a Parish of a true branch of Ancient Chrisianity. All of us perhaps have read many times the words, "This Church was built by the subscriptions of well to do people and was finished and dedicated on St. James Day the festival of that Apostle being July 25th, 1712 A. D." Our history as a Parish covers more than two and a quarter centuries of time. It has, like all institutions, and nations as well, which exist for so long a period of time, gone through many severe trials, considerable wear and tear, and yet the very fact of its survival is sufficient proof of God's approval and guidance.

Our Parish, older than the nation itself, has gone through Ghastly Wars, it has on many occasions nearly died from neglect, it has been cruelly disrupted, but through all the strain and stress of the years, it has always tried to prove itself a worthy child of St. Mary's Church, Burlington, and the worthy parent of several of the nearby Episcopal Parishes.

It would be the height of folly for anyone to attempt to try to estimate the value that St. James Church has been to the community, and to the nation as well. It is sufficient to say that we who are privileged to worship here have a spiritual heritage which towers behind us like great mountain peaks, and that the achievements of the past in the realms of service and helpfulness point out our responsibility for the future.

These are days when the "House of God" does not play as vital a part in the lives of people, as it did in the days of our national founding and growth; and humanity is poorer because the "House of God" has been forsaken by so many. No one can deny the fact that we are living in a poor day for religion, and at the same time all right thinking persons, if they think at all, are conscious that religion is the sole hope of humanity. I know, of coudse, that it is considered fallacious to equate religion with Church going. I know full well the threadbare argument that one does not have to go to Church in order to be a Christian. Most people have the wrong conception of Church going, for attending Church is a privilege, and not just a mere duty. The most obvious and characteristic thing that any Church does is to gather people together for the worship of Almighty

Continued on Page Four

John Morrow Takes As Bride, Mrs. Olga Domowicz

CROYDON, July 29—A wedding took place at the home of Justice of Peace James Laughlin, Saturday at 6.30 p. m., when Mrs. Olga Domowicz, Croydon, and Mr. John Morrow, Fergusonville, were united in marriage. Their attendants were Mr. and Mrs. Arthur Veit, brother-in-law and sister of the groom. The bride was given away by her youngest son Mathew.

The bride wore violet blue lace, princess style with floor length skirt, short puffed sleeves, and heart-shaped neck-line; white hat and gloves, and blue satin slippers. She carried an arm bouquet of white roses.

Mrs. Veit wore a dress of rose pink with puffed sleeves, floor length, full skirt, with a hat to match. White accessories were used, and she carried an arm bouquet of pink roses.

After the ceremony a dinner was served at the Tick Tock Cafe. The guests at dinner were: Mr. and Mrs. Arthur Veit, Mr. and Mrs. Adolph Domowicz, Mr. and Mrs. Alfred Domowicz, Mathew Domowicz, Mr. and Mrs. Robert Hatch, Mr. and Mrs. George Oldham, Jr., son Arthur, Mr. and Mrs. H. Carty.

A reception was held Sunday afternoon at the home of Mr. and Mrs. Arthur Veit with 62 guests. Supper was served in the evening. The newly-weds will reside at Fifth avenue and River Road.

LATEST NEWS - - - - Received from International News Service Over Special Teletype News Wire.

Paone Loses License

Harrisburg, July 29—The restaurant liquor license of Giovanni Paone, 401 Lafayette street, Bristol, was revoked today by the State Liquor Control Board. Paone was cited in the revocation order as "Not a reputable or responsible person, having been arrested."

Admits Shooting Husband

Jersey City, N. J., July 29—A woman identifying herself as Mrs. Joseph Bruno, of New York City, surrendered to police today with the announcement she had shot her husband early today. New York detectives went to the Bruno apartment and there found the victim dead with a bullet in his head. He was 44 years old.

British Bring 15 Planes Down

London, July 29 — In the largest "bag" of any single raid thus far, British guns today brought down 15 German planes attempting a full-scale attack on an unidentified southeast coast port.

More than 50 incendiary bombs were dropped by the raiders in the course of the attack, but damage was slight and there were no casualties, an official announcement said.

The 15 Nazi craft were brought down in a terrific battle. Both anti-aircraft guns and R. A. F. planes shared honors in shooting down the Germans.

Greet President

Norfolk Navy Yard, Va., July 29 — Guns roared a salute as President Roosevelt came ashore at this key navy yard to begin a whirlwind inspection tour of naval, aerial and coast artillery defenses in the Hampton Roads area. The President arrived aboard the White House yacht Potomac.

Dies in Electric Chair

Raiford, Fla., July 29—Herbert Goddard, 29-year-old bogus movie scout and a man of many aliases, died in the electric chair today for the kidnap-slaying of pretty Frances Ruth Dunn, Miami high school girl whom he lured away from home last August on the promise of screen tests.

THREE PENNA. PRIESTS LEAVE FOR FAR EAST

Rev. Cyril Vincent Hirst, M. M., One of Trio Leaving For China

TO GO TO MANCHUKUO

Three Pennsylvania priests, one of them from Philadelphia, were in a group of 21 young Catholic missioners who participated in a departure ceremony yesterday at the Maryknoll Seminary, near Ossining, N. Y., prior to leaving for missionary work in Manchukuo and China.

With more than 2,000 friends and relatives attending, the priests gathered before a statue of Our Lady of Maryknoll in the seminary quadrangle and chanted the Itinerarium, the Church's prayer for a long journey.

Bishop James E. Walsh, M. M., Superior General of the seminary, read the formal mission assignments and invested each of the 21 with the Missioner's Cross.

Among the 21 were the Rev. Cyril Vincent Hirst, M. M., son of Mr. and Mrs. Edward F. Hirst, of 1502 Womrath street, Philadelphia, and the Rev. James Edward McLaughlin, M. M., son of Mr. and Mrs. James McLaughlin, of Chester. Father Hirst has been assigned to Wuchow, South China, and Father McLaughlin to Kaying, South China.

A third Pennsylvanian in the group was the Rev. John Francis Lenahan, M. M., son of Mr. and Mrs. Patrick J. Lenahan, of Mahanoy Plane. Father Lenahan will sail from San Francisco August 3 aboard the S. S. Kamakura Maru to take up his duties in Fushun, Manchukuo.

The Rev. Hirst was a former pupil of St. Francis school at Eddington. He left there in 1927 and went to Maryknoll, N. Y.

Immediately after the ceremony the 21 priests entered automobiles which took them to a transcontinental train.

Here and There in Bucks County Towns

The annual field day and picnic of the Penna. Ayrshire Breeders' Association will be held at the Springcress farm of Walter Dietz in Lower Makefield Township near Newtown on Saturday, August 3, from 10 a. m. to 3 p. m. Everyone is welcome to attend.

A special feature will be a class of ten Springcress Farm bred heifers due to freshen before January 1, 1941.

Cash prizes will be awarded to the contestants judging nearest to the milk and butterfat production of these heifers at their first lactation, on the basis of the reports published monthly in the "Ayrshire Digest."

Featuring the closing exercises of the Daily Vacation Bible School of the Scottsville Methodist Church a few days ago was the presentation of a pageant, "Up, Up From Egypt," in which a large number of the 139 boys and girls enrolled in the school took part. The daily average attendance at the school was 114.

Seventy-eight children who completed the course were given diplomas, and because of outstanding activities in memory work at the school, Doris Schmitzer will have her expenses paid for a stay of a week at the Carson-Simpson Farm.

Children rating first in attendance and memory work are as follows: First grade, Joan Adley and Susan Wright; second grade, Leona Alfreida and Margaret Jargon; third grade, fourth grade, Laura Paul; fifth grade, Sara Anne Brussell and Helen Whitfield; sixth grade, Eleanor Diehl; seventh grade, Esther Edwards; eighth grade, Florence Shearer.

Mrs. Raymond C. Knight of Feasterville met with a very painful and serious accident while working out in the field with the roller last Friday afternoon. The horses became frightened and ran away when one horse got caught in the other horse's harness and pulled the bridle off.

Mrs. Knight attempted to jump off the roller but her foot was caught in the reins and she fell, being dragged over the ground for about 100 yeards. The reins pulled her shoe off her foot and her ankle is broken in two places, dislocated and crushed. She is also very badly burned from having been dragged across the rough ground.

Mr. Knight was at the barn and did not see the accident, but the hired man, who saved Mr. Knight from being injured by his bull a few months ago, was helping John Patterson with his harvesting, saw the accident and hurried home to help Mrs. Knight.

After calling Dr. Lindsay they took her to Abington Hospital, where she is resting as comfortably as can be expected considering her injuries.

Today will mark the opening of the Summer music activities at the Sellersville-Perkasie high school.

Instrumental classes will be organized and any questions relative to this work will be answered at this time. The high school has two snare drums and a baritone horn available without cost for the students who might like to study these instruments.

Candidates for drum majors will also be given the opportunity to study at this time.

Those students who wish to join an instrumental class, but who do not own an instrument, may have the opportunity to rent a new instrument for a period of three months.

At the end of three months they have the privilege of purchasing the instrument or returning it. However, if the student should decide to purchase the instrument, he will receive credit for the rental fee, on the purchase price. This method has been made possible for those who are certain as to whether or not they wish to continue on the instrument which they have chosen.

Band rehearsals will begin immediately. No instruments will be needed on Monday as schedules and instructions will be discussed at this time. Any parent who wishes to discuss any phase of these activities may contact Prof. Dillman either at his home or in the high school auditorium on Monday.

TWO SPILLS MAR STOCK CAR TRIALS

Both of The Accidents Were Listed As Minor Ones

CRASHED INTO FENCE

LANGHORNE, July 29 — A small crowd was thrilled yesterday when two minor accidents occurred during the trials for the 200-mile stock car race to be held next Sunday at the Langhorne Speedway.

Joe Geigus, of Phoenixville, and George Walford, Washington, D. C., went into skids to crash through the inside fence of the track. Geigus suffered his accident in the third heat on the five-event program, while Walford cracked up in the final heat. Neither driver was injured but their cars were put out of action.

Rounding the final turn, Walford, skidded in his Ford V-8 and went into a ditch. He was leading at the time of the accident.

The cars were given the yellow "hold position" flag for one lap and then were signalled to resume speed with the waving of the green flag. Jack McCaskill, New York City, who was in the tussle for first position with Walford at the time of the accident, went on to win, but the time was necessarily slow at 8.48.

Just to prove that he will again be a stern challenger, Mark Light, Leb-

Continued on Page Four

Rose-DiRenzo Wedding Takes Place On Sunday

Miss Yolando DiRenzo, daughter of Mr. and Mrs. John DiRenzo, 409 Dorrance street, at an afternoon wedding yesterday in St. Ann's rectory, became the wife of Mr. William Rose, Jr., 409 Dorrance street, son of Mr. and Mrs. William Rose, Philadelphia.

The ceremony at 3.30 o'clock, was conducted by the Rev. Father Peter Pinci; with Miss Rose DiRenzo serving as maid of honor for her sister; Miss Marie Riccio, acting as bridesmaid; and Virginia Angelina being the flower girl. The best man was Mr. Anthony Monti, Holmesburg; and John Furlano, Dorrance street, a nephew of the bride, was the ring-bearer.

The dinner which followed the ceremony, as well as the reception, took place at the home of the bride's parents, after which Mr. and Mrs. Rose left for a week's trip to New York City and vicinity.

The white satin dress worn by the bride had sleeves puffed at the shoulder and ending in points over the hands. The model, which buttoned down the back, had a long full skirt. Her finger-tip length net veil was edged with dainty lace, this being attached to a wreath of white artificial flowers. She carried a bouquet composed of a white orchid, larkspur and snapdragons.

The two attendants of the bride were gowned alike, but in different color tones. Miss Rose DiRenzo wore a gown of pink, with head-dress of blue; and Miss Riccio was attired in blue, with head-dress of pink. The dresses of satin had frill of self-material at the Sweetheart necklines, short shirred sleeves, and hoop skirts with short trains. The skirts were enhanced with velvet bows at the hemlines. Cluster of vari-colored flowers was worn at the front of the bodices; and each attendant wore a wreath of flowers in her hair, and carried a bouquet of garden flowers.

The flower girl was dressed in pink satin with a hoop skirt which featured accordian pleats at the hem-line and Sweetheart neck. Her hat was of pink, and slippers of white, and she carried a basket of mixed flowers.

The groom and his attendant wore for the ceremony white trousers and black coats; the ring bearer was dressed similarly, and carried the ring on a white satin pillow.

Mrs. Rose presented her attendants with gold crosses and chains; and the groom's gift to his attendant was a collor pin and buckle set, initialed.

The newly-weds will reside for a time with the bride's parents.

COMING EVENTS

Organizations whose announcements are printed in this column can reciprocate by having all printing in connection with announced events done by the publishers of this paper. Information must be complete when first given as alterations cannot be made after they have once been put into type.

Aug. 7—
Apron social by St. Agnes Guild at Church of Redeemer, Andalusia.
Initiation of officers, Lily Bebekah Lodge, No. 366.

Aug. 14—
Third annual picnic, Lower Bucks County Council of Republican Women, Russell Stackhouse Farm, Emilie.

Courier Classified Ads bring results and costs very little

Aged Woman Dies Soon After Entering Hospital

An aged woman died on Saturday 10 minutes after being admitted to the Harriman Hospital, death being due to chronic myocardial degeneration.

The deceased is Mrs. Caroline Lilly (nee Felton), wife of John Lilly. She was 84 years of age, and had previously made her home in Cecil County, Maryland.

Mrs. Lilly, who had been making her home for a time with her daughter, Mrs. Catherine Evans, Bensalem Township, had been in ill health, and when her condition became suddenly worse, Saturday morning, she was removed to the hospital, but died a short time later. Dr. James P. Lawler, deputy coroner, was called in the case.

The service will be conducted tomorrow afternoon at two o'clock from the Haefner funeral home, Hulmeville. Burial will be made in Beechwood Cemetery.

PHILA. MAN DIES WHILE AT HULMEVILLE PICNIC

George Goetz, 48, Was Ill Before Leaving Home For The Day's Outing

IN THE PRINTING TRADE

HULMEVILLE, July 29 — Fatally stricken while attending a picnic last evening at the Homestead Country Club, here, George Goetz, 48, of Philadelphia, died within a few minutes.

The one who met death so suddenly, succumbed to coronary thrombosis, the deputy coroner of Bucks County, Dr. James P. Lawler, Bristol, being called in the case.

Members of Mr. Goetz's family stated that he had not been well prior to leaving home yesterday morning, but decided to keep the appointment with a few friends for the Sunday outing. It was in the late evening that he was stricken.

Mr. Goetz, husband of Mathilda Goetz, was production manager of a Philadelphia printing concern. He was the son of Charles and Caroline Flager Goetz.

The body was removed to the morgue of Charles Haefner, here, and later taken to the Goetz home in Philadelphia. Burial is being arranged in Greenmount Cemetery.

Mrs. W. Lovett Leigh Dies Following Operation

TULLYTOWN, July 29—Mrs. Mary King Leigh, widow of W. Lovett Leigh, died in St. Francis Hospital, Trenton, N. J., Saturday evening, following an operation. She had been a patient there since Monday.

Mrs. Leigh, the daughter of Mrs. James King, Bath Road, was born in Bristol Township, and lived there until the time of her marriage, when she came here to make her home. Her husband, W. Lovett Leigh, died a few years ago.

The deceased is survived by her mother; a daughter, Mrs. James Cartlidge, Trenton, N. J.; two sons, William, Jr., and Arthur Leigh, of Tullytown; two sisters and two brothers, Mrs. James Guy, Bristol; Mrs. Earl Tomb, Frank and Clarence King, of Bristol Township.

The funeral service will be conducted tomorrow afternoon at two o'clock, from the late home of the deceased. Interment in Tullytown Cemetery, is in charge of George Molden, funeral director. Friends may call this evening between the hours of seven and nine.

TIDES AT BRISTOL

(Daylight Saving Time)

High water .... 10.57 a. m.; 11.54 p. m.
Low water .... 5.52 a. m.; 6.04 p. m.

Spend 25c and get dollars in return. Get Results With a Classified Ad.

THE GREAT GAME OF POLITICS

By FRANK R. KENT

"Distributed by McNaught Syndicate, Inc."

A New Chairman

Washington, July 27.

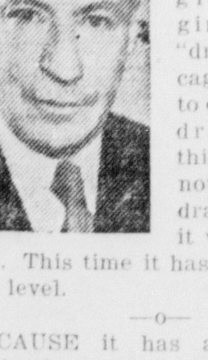

WITHIN the next two weeks the White House political strategists who bunglingly engineered the "draft" at Chicago, have got to do some more drafting. But this time it will not be a faked draft; this time it will be a real one. This time it has got to be on the level.

—o—

BECAUSE it has already been made clear that there are going to be no volunteers for the job of chairman of the Democratic National Committee, which will be vacant on August 17, the date Mr. James A. Farley has fixed for his retirement after eight years of service. No one appears to know at this time who will be Mr. Farley's successor; but this much is known: not one of the three or four gentlemen mentioned for the job wants it. It is possible to go further than that and say, with complete truth, that there is not among them one who is not definitely reluctant — practically to the point of being determined not to take it.

—o—

CERTAINLY that is true of Senator James F. Byrnes, of South Carolina, whom the New Deal political geniuses first classed as unavailable for the Vice-Presidential nomination and then decided to put in charge of the campaign. Apparently they thought he would leap at the chance, which was just about as sound as some of their other political theories evolved during the convention. Instead of leaping toward the proffered chairmanship, Senator Byrnes

Continued on Page Two

METHODIST PASTOR FATALLY STRICKEN AS HE DELIVERS SERMON; WIFE, SEATED IN CONGREGATION, STUNNED BY TRAGEDY

The Rev. Charles E. Boraston, Newtown, Insistant Upon Continuing Duties in Spite of Illness—Dies From Effects of Stroke Few Hours Later—A Native of England

NEWTOWN, July 29 — The Rev. Charles E. Boraston crumpled to his knees in the pulpit of Newtown Methodist Church, fatally stricken, yesterday morning, as his wife and several score parishioners sat stunned in their pews.

The Rev. Boraston had opened the service, read the Scripture, announced the hymns, then the subject of his discourse. He had proceeded with the introduction of his theme when some of those in the congregation who had been dwelling intently upon the preacher's words, noticed a hesitancy, and then the clergyman partially fell to the floor as one of the choir members, John Crowthers, rushed to his assistance.

Mrs. Boraston, the former Miss Maud Batten, of Leola, bewildered over the sight that met her eyes, was nevertheless one of the first to reach her husband. Members of the choir in the loft to the side of the pulpit, as well as men and women in the congregation, hurried to aid.

Two physicians were summoned, Dr. Charles T. Hunter and Dr. Charles M. Thompson. The physicians ordered the stricken minister removed to his home. The transfer took but a few minutes from the edifice located on Liberty street to the parsonage which adjoins it to the rear, on Congress street.

At the parsonage, Mrs. Boraston and friends ministered to the ill man's needs until 3.30, when he quietly passed away.

Throughout the afternoon and evening dozens of men and women made their way to the Boraston home, aiding the bereaved young woman and standing ready to assist in any manner they could. Children of the Sunday School were included in the group which stood in front of the house, anxious for word of the Rev. Boraston.

The question on the lips of the entire community throughout the afternoon was as to the condition of the ill man, and when word finally came of his passing, a pall descended upon members and friends of the congregation, and those who knew the clergyman.

But 50 years of age, the Rev. Boraston died of a stroke. He had been under the care of a physician, and had not felt well for the past week. He insisted however in continuing his duties, and in delivering his sermon yesterday morning.

A native of England, the Rev. Boraston came to this country when a young man. His parents and three brothers, who also survive, make their home in England.

He had been pastor of Newtown Methodist Church since March of 1939, coming here from Christiana and Gap.

A veteran of the World War, he had entered the United States Army in 1917. He did not get overseas for service, having been hospitalized for part of the time he was in the army.

The funeral arrangements, in charge of Stacy B. Brown, funeral director, have not been completed as yet.

The late minister commenced his active ministry in 1915, serving during that year at Coventryville and later at Atglen as a supply pastor. In 1916 he served Millersville as a supply, and in December of 1917 entered the Army. Following his discharge in 1919 he became pastor of the churches at Leola and New Holland, and in 1920 was assigned to Bensalem Methodist Church. Following three years there, he went to Brookline, then First Church, Steelton; Ross street, Lancaster; Lykens; and to Christiana and Gap charges in 1933.

BRISTOL CREW RECOVERS BODY OF DROWNED LAD

Blood Donors' Ass'n Rescue Boat is Used for First Time

BIG CROWD GATHERS

Answering their first call for aid since being equipped with a rescue boat, the Bristol Blood Donors Association last night, recovered the body of a seven year old boy who drowned in the Delaware river off Penn's Manor, near Duck Island.

Continued on Page Four

Life-Long Resident Dies At The Age of 78 Years

A life-long resident of Bristol, Mrs. Ella Louise Strumfels, died here on Saturday evening at the age of 78 years. She was the widow of Charles C. Strumfels.

Death occurred at the home of her daughter-in-law, Mrs. Anna Strumfels, Cedar street, following a week's illness.

Survivors of Mrs. Strumfels are a sister, Mrs. Nora Kenneman, Bridgeton, N. J.; and three grandchildren.

The Rev. J. Carpenter Zook, pastor of Bristol Methodist Church, will conduct the service tomorrow at two p. m., from the Ruehl funeral home, 314 Cedar street. Burial will be in Bristol Cemetery, and friends are invited to call this evening.

Headley Manor Firemen Are Conducting Carnival

EDGELY, July 29—The members of Headley Manor Fire Company are conducting their second annual carnival on the Lane Estate, North Radcliffe street.

There are many attractions at this fete, for both young and old.

On Friday evening there will be a jitterbug contest for which prizes will be awarded. The ferris wheel and kiddie car have arrived, and will be operated until Saturday evening.

William Dallas Dies At His Yardley Residence

YARDLEY, July 29—William Dallas, aged 68 years died at his home on Canal street, here, Saturday. A former resident of Newtown, he was the husband of Ella Fell Dallas.

The deceased's survivors also include three daughters and one son: Miss Edna Dallas, Trenton, N. J.; Mrs. Leonard Bready, and Mrs. Robert Eisenbrey, Yardley; and Percy Dallas, Newtown.

Mr. Dallas as a member of Pennington, N. J., Methodist Church.

The funeral is arranged for two p. m., tomorrow, with service in Titusville Methodist Church, N. J. Interment in the adjoining graveyard will be in charge of R. L. Horner, funeral director. Friends may call this evening.

Real Flattery

—o—

(By "The Stroller")

A housewife in a nearby town is of the opinion that a new radio station, with beautiful programs, has just gone on the air.

She was twirling the dials industriously a few days ago, when a neighbor called at her home. When questioned as to what program she was attempting to secure, the radio fan replied: "I'm trying to get that station that has such beautiful singing. Don't you hear it on one of the neighbor's radios?"

It was with much amusement that the visitor informed that the strains of "God Bless America" were from the throats of a mother and daughter in their home across the street.

Excessive Heat Drives Many To Bathing Spots

Bristol residents as well as residents of this entire area suffered from the heat yesterday. They sought relief in the various bathing pools and the crowds at Silver Lake broke all records.

The heat was still on in Pennsylvania today.

The Weather Bureau at Pittsburgh forecast generally fair and "quite warm" weather for the day. That meant another day of high humidity and temperatures in the middle nineties. Even higher readings were probable in the central and eastern counties.

The week-end which brought little relief to sweltering thousands in city and country added at least eight more heat prostrations and five deaths by drowning to swell Pennsylvania's toll in the 11-day heat wave to 54 persons.

For the residents of the Philadelphia metropolitan area, the weatherman forecast another week-long siege of the ultra hot spell which, in this section, has claimed 24 lives, 16 due to collapse, seven to drowning and one to being struck by lightning.

"There's such a mass of super-heated air that it's going to take something drastic to get it moving," the Weather Bureau reported. "There will be thundershowers here and there."

Sunday's 99 was the hottest July 28 in the 67-year history of the southeastern Pennsylvania government's weather station. Ten more deaths, four drownings, and six traffic fatalities occurred in the Philadelphia area Saturday and Sunday.

Courier Classified Ads bring results and costs very little.

The Bristol Courier

Established 1910

Published Every Evening (Except Sunday) at Beaver and Garden Sts., Bristol, Pa., Bell Phone 846

Only Daily Paper in Lower Bucks County

BRISTOL PRINTING COMPANY
Owner and Publisher
Incorporated May 27, 1914

Serrill D. Detlefson .... President
Serrill D. Detlefson .... Managing Editor
Ellis E. Ratcliffe .... Secretary
Lester D. Thorne .... Treasurer

Subscription Price per Year, in advance, $3.00; Six Months, $1.50; Three Months, 75c.

The Courier is delivered by carrier in Bristol, Edgely, Tullytown, Bridgewater, Croydon, Andalusia, West Bristol, Hulmeville, Bath Addition, Newportville and Torresdale Manor for six cents a week.

JOB PRINTING

The Courier has the most complete commercial printing department in Bucks County. Work of any description promptly and satisfactorily done.

Entered as Second Class Mail matter at the Post Office at Bristol, Pa.

"International News Service has the exclusive rights to use for republication in any form all news dispatches credited to it or not otherwise credited in this paper. It is also exclusively entitled to use for republication all the local or undated news published herein."

MONDAY, JULY 29, 1940

WAR PLANE OUTPUT LIMITED

Spokesmen of United States industry are warning the country against too much optimism in carrying forward the program of national defense. The menace is great, but wisdom and common sense dictate that the realities be faced as to what can be done.

The United States News points out that the slogan, "fifty thousand planes a year," is inspiring but utterly unattainable for a long time to come.

The fact is that present production, which has been stepped up week by week for a year under the stimulus of gigantic foreign orders, is only 500 war planes a month or 6,000 a year. At the end of six months it is hoped to jump production to 1,250 planes a month. By September of next year it is hoped to get production up to an annual rate of 20,000 planes.

These figures are significant when they are compared to the reported output of Germany. At present, it is estimated, Hitler is producing fighting aircraft at the rate of 36,000 a year. The rate is six times that of this country and will remain so for many months.

Reports are now current, moreover, that with newly-conquered industrial plants, Germany can increase that rate in a short time.

In view of the bottleneck in the production of engines and other parts, the demand for machine tools and the shortage of trained aviation mechanics, the nation must guard against too much optimism.

Even with financial aid from the government for plant expansion and large orders from the Army and Navy, experts believe that the best possible production for 1941 will be 15,000 to 20,000 war planes of all types. From an output practically zero to 20,000 war planes a year in two years time will be an industrial feat unparalleled in the history of the nation.

BENEFACTOR

The man who invented the electric fan was a benefactor of mankind—at least as great a benefactor as the inventor of the shoe string, say. Of course, come to think of it, the electric fan—of which there must be at least 27,000,000 droning industriously on right now—wasn't such a revolutionary development. It probably was the product of mechanical evolution instead of being an invention all by itself.

First there was the electric motor, then there was the fan—or vice versa—then the two were connected, to the everlasting delight of all in hot weather.

A Florida man, according to a news item, owns a power fan more than a hundred years old. The motive power was a hot air engine, with heat supplied by a fire in the base of the pedestal. That fan had its work cut out for it if it hoped to offset the additional heat created in its own innards.

Tourists in Northwestern South Dakota are amazed when they see several wild buffalo, but if they think the country has been given back to the Indians and the buffalo they're wrong. These animals escaped from a dude ranch.

Writing of Spanish affairs from Madrid, a New York newspaper correspondent closed a dispatch like this: "It is as ridiculous to say, as many have said, that they are run by the Heinies as it would be to say that Charles McCarthy is run by Bergen." And the Spanish censors still do not know what he did to them.

ECHOES OF THE PAST

By Courier Staff Member

Review of the news as it appeared in the Bucks County Gazette issue dated at Bristol Oct. 31, 1878. The Gazette, a weekly newspaper published in Bristol, was discontinued following its merger with the Courier.

Lendrum L. Vansant's sale at Feasterville on Thursday last, was largely attended, everything bringing good prices. One of the farms was sold for $130 per acre to Charles Bainard, of Philadelphia, and the other to J. Paul Knight for something over $3,000.

Monday evening Cabeen's Hall was well filled with an attentive audience, to listen to an address upon the issues of the day, and especially the financial issue from a Greenback point of view, by the veteran writer and political economist, Henry Clay Baird. The financial policy of the Government, under McCullough, Richardson, Bristow and Sherman, especially of the first, was severely criticized, and the isuse of enough paper money to meet the demands of the business of the county, was earnestly advocated. . . .

The quarterly conference of the Bucks and Montgomery county Baptist ministers, on Tuesday of last week, in the Baptist Church, was not very largely attended. Rev. George Bowman, of Hatboro, presided. The morning was devoted to verbal reports from the churches, and in the afternoo Rev. J. Phillips of North Wales, gave his ideas of sermon making. . . .

Last Thursday week, while taking his vessel into the harbor of Portland, Maine, Captain E. W. Hand, of our borough, was struck by a boom in the breast and neck and knocked over, striking his back and being much bruised, but was able to go about until his destination, Bangor, Me., was reached, when he gave out, and it was found that in his accident his spinal column had been seriously injured, and his condition became so critical that his wife was summoned from Bristol, reaching there Friday. The captain continued to grow worse, his whole nervous system being affected, and finally his brain, and on Sunday he died. His body was brought to Bristol on Tuesday, accompanied on the sad journey by his wife, who has the sympathy of the community in her sore affliation.

The new school house at the corner of Washington and Pond streets is now nearly completed, and is a substantial structure, and although unpretentious, is still quite a comfortable looking building; and the work upon it, as well as the short time occupied in its erection, is a credit to Mr. F. P. Chrichton, the contractor and builder, and Jonathan Wright, who did the mason work. Arrangements have already been made for furnishing the building, and last Saturday the school board ordered desks for it, part of which are to come from a firm in Inidana for whom John M. Callahan is the agent.

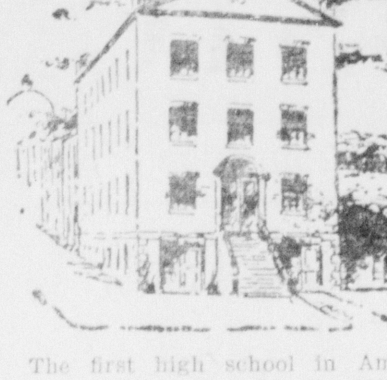

The first high school in America was established in Boston in 1821 and was called the English Classical School.

The St. James pulpit, which has been for so long vacant of a regular occupant, will soon again be filled by the Rev. Mr. Lee, of Brooklyn, N. Y., who has accepted the call to the pastorate of the church. . . .

William Rankin, one of our old residents, well known all over this part of the county, died last Thursday after a protracted illness, in the 77th year of his age. His funeral took place on Monday, services being held in the Methodist Church.

Anthony K. Joyce has been appointed a special policeman by James M. Slack, burgess.

The Institute was well attended on Tuesday evening, and under its new officers everything passed off as pleasantly as usual. . . . Dr. Joseph Thomas of Philadelphia, delivered a lecture, giving an interesting description of his trip to Denver, Colorado, to witness the total eclipse of the sun. His account of the ascent of Pike's Peak and his visit to the petrified trees in that region, was very entertaining. . . .

The National-Greenback-Labor party will hold a meeting in Cabeen's hall on Saturday evening next. . . .

"Flying Blind" by VERA BROWN

CHAPTER THIRTY-FIVE

The misery in Judith's eyes convinced Hugh that Michael Dudley—not Tex—was *the* man in this case, so he said earnestly: "Listen to me. If you love this guy, go after him. Cable him in Paris tomorrow; then write him an airmail letter. Tell him how you feel. Certainly he deserves that."

"What good would it do?" Judith's voice was low.

Hugh lost his patience. "You women! Personally, I feel sorry for Michael. He's the one who's had the jolt. You walked out on him and went to your ex-husband. Any guy with an ounce of pride would have done as he did."

Judith demurred faintly. "But Tex was dying!"

Hugh was solemnly silent. Judith stared at him for some time, before reaching a decision.

"Maybe you're right, Hugh. I'll try again to convince Michael," she promised.

* * * *

Judith was up early. She wanted the cable to Michael Dudley ready so she could send it during her lunch hour. She was going back to work immediately.

Arriving at the shop before nine, the girls greeted Judith with some curiosity. There were rumors. . . . De Franc had learned that Michael had gone away. But she still wore her ring.

Judith was hard at work, checking stock, when De Franc arrived. He welcomed her with open arms. "Glad you're back. We're busy as can be."

Later when she went into his office to ask about ordering a frock for one of her customers, De Franc looked up from his desk with, "So you're back to work—to stay?"

"I'm afraid so."

De Franc shook his head. "Women are queer."

She ignored the remark and went on about her duties.

At noon, De Franc caught her as she was going out to send the cable. "Have lunch with me."

"I've got an errand to do."

"Then meet me after."

Judith finally promised to meet him at a nearby soda fountain.

Having drawn an advance on her next week's salary, she felt almost happy as she walked down to the branch telegraph office. He'd answer, surely. Then she'd write.

De Franc was waiting for her, when she came back to the little lunch place. "You look all in. Can't have my girls like this. Wear your new clothes."

"All right."

"You haven't told me what happened."

"Nothing. Mr. Dudley went away. That's all."

De Franc shook his head. She made no explanation. After a pause he smiled grimly. "Not that I'm complaining. I'm glad. You'll marry me yet. I understand you. Dudley didn't."

"Please—"

But milady's maestro rushed on: "You see, I've been waiting years to find a woman who would fit into my life. Then you came along. It is providential."

Judith lashed out at him. "You are not in love—with me!"

"No?" He put his hand over hers. "I just think of it differently than you. After all, I'm a realist, as I've told you. Marriage is based on more than mere love. It's based on mutual accommodation—understanding. You can help me; I can help you."

"You've been kind to me, Mr. De Franc."

"Of course! Best possible foundation for marriage!"

"Nevertheless," Judith declared with finality, "I'm not going to marry you—or anybody!"

He smiled confidently. "Of course. Not now. But by next year you'll feel differently. That's where I'll come in. Now eat your lunch."

Then he turned to clothes as easily as though they had not been discussing their whole future. He was De Franc, the business man.

* * * *

That night Judith sat up late to write the letter to Michael. First she finished one to her mother. The wedding had been put off, she explained. She'd tell her everything on a future visit.

The letter to Michael was more difficult than she had imagined. In black and white, it all sounded less convincing. Then she put the letter away to wait for the answer to her cable. She couldn't expect anything until the following day.

Judith was up early again the next morning—waiting. There was no word. The day passed in endless leaden hours. She was busy in the shop, but even that could not dull her apprehensions. . . . Suppose there was no answer? When night came, she dreaded to go home. But she was pulled toward her apartment on the vague hope that a message might be there. None was.

When Hugh telephoned that evening, her disappointment was so great he could hear it in her voice. Judith absolutely refused to let him see her. She did agree to meet him the following night. If there was no word by then, she could not stand the apartment another evening. She slept little that night.

In the morning Judith was exhausted. It was warm, unseasonably warm for April. At the shop everybody was kind.

Her ring weighed heavily on her finger. Before she went to meet Hugh, she asked De Franc to lock it in the office safe. He did so without any comment.

When Judith met Hugh at seven, he did not need to ask if she had heard from Michael. He knew when he saw her eyes. She toyed with her dinner. Afterward they went to the movies, for talk between them was suddenly difficult. It was pouring when they came out. He insisted on taking her home in a cab. As they drove along, Judith asked, "If he doesn't answer the cable, shall I send the letter?"

"Certainly! But wait, give him time."

Waiting . . . that was hardest of all!

* * * *

The spring was endless to the girl, waiting from day to day in New York. Judith sent her letter, airmail. Michael must answer it. He could not ignore her sincere, detailed frantic appeal!

But Michael Dudley answered neither cable nor letter. Judith, in despair, sent a second letter. She tried to pretend that her messages had not been received.

That summer the other girls in turn went on their vacations, but Judith stayed at work. Her features sharpened. She was thinner. She looked older, De Franc decided, as he watched her. It was a kind of maturing process, at that. She was no longer the merely pretty girl he had known. She had finally grown up, was more maturely beautiful.

Because of the shop, Judith took infinite pains with her clothes. That helped to pass the evenings, keeping them in order. Now and then De Franc took her to dinner. She tried to be an entertaining companion, but her heart was not in it.

De Franc did not complain. Once he told her, "I'm still biding my time. You'll get over it. I can wait."

But she could not. . . .

Early in August, De Franc went to the mountains for three weeks. Judith did not think of a vacation. She could not have endured the idleness. But she felt relieved when De Franc was gone. It was good to be free of his prying eyes, his persistent proposals. . . .

Hugh Lanning, the reporter, was away with the ball team part of the time; but when he was in town, he saw Judith often. He did what he could. If De Franc hoped openly, Hugh waited silently for the time when Judith would begin to forget. Then one Monday, Mrs. Van Mathas came into the shop on a hurried expedition into town.

"Judith! I've been meaning to telephone you. I've wanted to have you down. My son, Dick, will be home next week-end. Will you come? He can drive you down."

Judith hesitated. The week-end would bring back painful memories, but Mrs. Van Mathas insisted that, "There's a special reason I'm asking you. I'll tell you later. You look as though you needed some sun."

Judith promised. A week-end in the country would be heavenly—in any other place.

Of course, it was no longer necessary to stay close to her apartment. Judith felt now that a message from Michael would never come.

* * * *

Dick Van Mathas was waiting for Judith on Saturday night as his mother had planned. She felt almost gay as the car slipped out through the heavy city traffic.

Dick took his hand off the wheel to explain. "By the way, I'm getting along fairly well with my flying. But one of these days I'm going into its executive end."

Dick looked older. He, too, had grown up. His new ship had been just what he needed. Odd how Tex's influence lived on. He had helped this potential playboy find himself.

Mrs. Van Mathas was waiting for Judith when they arrived. Judith had her old room which looked out over the Sound. Its fresh loveliness brought back memories which were disconcerting.

Mrs. Van Mathas, watching Judith, sighed. Putting her arms about her guest, she said, "I'm worried about you; indeed, I asked you down here for a reason, but"—Judith turned inquiring eyes on her hostess—"Mrs.—I mean Sonia is to be here tonight. She begged to see you."

"Did she?"

"You don't mind?"

"I'll be glad to see her."

Mrs. Van Mathas stood up with, "You're a fine girl, Judith."

When Judith came downstairs later, everybody was out on the terrace. They were to dine outdoors with the murmur of the Sound in their ears. As Judith came through the french doors, she saw Sonia, who came to meet her eagerly, saying: "Mrs. Van Mathas says we can have a few minutes together after dinner. I felt I must see you before I flew back west."

Sonia was in white, as lovely as ever, but there was something in her eyes which made Judith suddenly sorry for the golden girl. Judith noticed that Sonia's only jewelry was Tex's ring, the one Judith had sent to her.

When dinner was over, Judith and Sonia walked out into the rose garden. Judith waited. She could see the other woman was in a state of great emotion. Sonia stopped suddenly, her hands clenched.

"I'll never forgive myself for not going to Tex!" Sonia looked down, lost in sorrow. "You see, I loved him!"

Judith was silent.

"Tell me how he—" Sonia was begging for details. As gently as she could, Judith told her of those last hours with Tex.

"Then he didn't know I refused to come to him?"

"We didn't tell him."

Sonia sat down suddenly on a bench, burst into sobs. She caught Judith's arm. "I haven't had a happy day since. I didn't realize how much I cared. I was once so bitter against him. His drinking! And all!"

Sobs checked Sonia's grief; then she barely whispered, "To the end, he thought I would come . . . and I didn't. You say his last word was . . . my name. . . ."

Judith murmured gently, "Tex was bound for tragedy, Sonia."

They sat in silence for a long time. Only Sonia's labored breathing broke the night's stillness until she remarked, "I'm trying to go on. I keep flying, hoping that maybe some day it will be curtains for me. I know that's weak. But life means nothing to me!" Sonia was bitter.

There was little Judith could say in comfort. But at length, she remarked: "You are not to blame for taking Tex from me. He was lost to me before that and I didn't know it. *He* loved *you*, Sonia. I know that now. Then I didn't understand."

(To be concluded)

Copyright by Vera Brown
Distributed by King Features Syndicate, Inc.

SUNDAY DINNER Suggestions

WITH broiling and frying chicken at exceptionally low prices there isn't any reason why there should not be a chicken on every dinner table either on Sunday or some other day in the week. Certainly there is no more versatile main course than chicken or one that lends itself any more appetizingly to second meal use. Therefore, the wise housekeeper this week will give broiling, frying and stewing chickens first consideration in planning her menus.

Again this week the supply of fresh fruits and vegetables seems to be almost unlimited. Blackberries, raspberries and huckleberries are abundant and very low priced, so pies, tarts, dumplings and shortcakes of these berries are all timely dessert suggestions. Watermelon is low in price and full-flavored and nothing makes a more tempting summer dessert than slices of ice cold watermelon. Plums are plentiful this week and make delicious desserts.

Vegetable salads with cold meat or eggs will form an excellent summer meal and with vegetables so abundant and attractively priced a salad can include four or five different varieties without extravagance. The supply of corn is much larger this week than last, green, wax, lima and fava beans are all plentiful and in the low priced brackets and tomatoes are low and have the fine flavor characteristic of midsummer. Carrots and squash are also plentiful.

Beef hinds and fores are even lower in price this week than last and pork remains a particularly good buy.

This is the season for clambakes so if there is to be a picnic in the woods or by the seashore over the week-end do not overlook the fact that clams are plentiful and low in price.

Miss Cora Anthony of the A&P kitchens, suggests the following menus for three Sunday dinners based on the week's market reports:

Low Cost Dinner
Green Peppers Stuffed With Chopped Steak
Creamed Carrots
Baked Potatoes
Bread and Butter
Plum Pie
Iced Tea or Iced Coffee

Moderate Cost Dinner
Iced Grapefruit Juice
Loin Lamb Chops
Potato Souffle
String Beans with Cheese Sauce
Fresh Huckleberry Dumplings
Bread and Butter
Iced Tea or Iced Coffee

Very Special Dinner
Tomatoes Stuffed with Cottage Cheese
Broiled Chicken
Cauliflower with Drawn Butter
Blackberry Muffins
Peach Shortcake with Whipped Cream
Iced Tea or Iced Coffee

AT THE CAPITOL

By International News Service

HARRISBURG — The bituminous mine disaster near Portage in which 63 miners lost their lives was keenly felt by Governor James. . . . The first ex-coal miner to sit in the chief executive's chair in Pennsylvania, Governor James knew from personal experience just what it meant for men to be trapped deep underground. . . . He recalled vividly, he said, as a boy, a mine disaster in his home town the gloom which settled over the entire community.

Paying the Commonwealth's bills is a task which requires an average of 87,500 checks every working day of the year or a grand total of more than 22,000,000 annually, the State Treasury reveals. . . . Expenditures represented by these checks totaled nearly $673,000,000 in 1939.

Heaviest demand for checks comes from payment of State Relief. . . . During 1939, relief checks alone totaled more than 52,000 every business day, or a total of 13,128,000 during the year. . . . Direct relief payments since May 1937, the State Treasury disclosed, reached $203,140,000 and required nearly 28,000,000 checks, a daily average of 41,500 checks. . . . General operating expenses during the same period amounted to $1,372,807,000.

One of the busiest men at the Democratic National Convention at Chicago was one of Governor James' Cabinet officers. . . . He was Secretary of Welfare Arthur Sweeny, who attended the convention as a reporter. . . . Sweeny is publisher of a Greensburg, Westmoreland County, newspaper. . . . He acted in the same capacity at the Republican Convention, also as a delegate.

The old trees that grace beautiful Capitol Park are receiving medical attention. . . . Thirty-nine of the large trees surrounding the State Capitol are now being treated by a tree expert company whose services were contractd for by the State Department of Property and Supplies.

Pennsylvanians played important parts at both National Conventions as members of the Resolution or Platform Committees. . . . At the Republican Convention, former Senator George Wharton Pepper was an important member, while at the Democratic Convention former Lieutenant-Governor Thomas Kennedy was very active.

FATHER AND SON PROBLEM

SAVAVNNAH, Ga.—(INS)—Separation from his nine-year-old boy today appeared to be the fate of Robert J. Darragh. Darragh faces deportation for illegal entry into the United States from Canada in 1927, and meanwhile, jurisdiction of the Savannah Juvenile Court to send his son Dennis, to a juvenile home was sustained by Judge John Rourke, Jr., in superior court.

If you have a house to rent, advertise it in The Courier.
Courier Classifieds Pay!

The Great Game of Politics

Continued from Page One

nimbly leaped away from it. He just says he will not take it.

—o—

OF course, pressure is being put on him; but it isn't easy to fool Senator Byrnes, who knows what is behind the pressure and can smell propaganda as far as almost anyone. Perhaps a personal plea from Mr. Roosevelt of the kind he made to Governor Lehman in 1936 might cause him to yield, as personal pleas of that kind from a President of the United States are very hard to resist. But it would have to come from Mr. Roosevelt personally and be very urgent indeed. And, even if forced in that way to take the place, the reluctance of Senator Byrnes would be so clear as to more or less minimize his effectiveness as a chairman.

—o—

MR. BYRNES is the smartest, straightest, most popular and generally best qualified of those mentioned for the chairmanship, and he would do a better job than any of the others. But what applies to him applies only in less degree to the others. There is not one who wants the job—not one who will take it unless practically forced to by Roosevelt insistence. In brief, any one of the first-grade men mentioned will have to be really drafted. And there are one or two whose reluctance just can't be overcome. And why shouldn't they be reluctant? What is there in it for a first-grade man, anyhow?

—o—

IN the first place, he knows that in Mr. Farley he will be following a man whose performance it will be impossible to match. However hard he works and whoever he may be, there is bound to be a letdown in the whole Democratic Committee machinery when Mr. Farley steps out. In industry, efficiency and achievement he has established a record which will stand a long time. Almost everybody admits that. In the second place, this campaign has not opened auspiciously for the Democratic ticket, and the chances of its success certainly are not better than even. If things go wrong, then the new chairman will be blamed. And if they go right, the shabby way in which Mr. Farley has been treated in the last year is hardly a guarantee of gratitude. The highest reward the new chairman could get would be the Postmaster Generalship, and that—to Mr. Byrnes, at any rate—would not seem much reward for the kind of strain to which the chairmanship is subjected. He would much rather be Senator from South Carolina.

—o—

THE net of all this is that the business of filling Mr. Farley's place, which would have been tough under any conditions, is made really terribly tough by a number of things—first, by the plain fakery of the draft, by the bungled convention, by the bad start of the campaign and the poor outlook for success; second, by the fact that succeeding Mr. Farley in itself imposes something of a strain; third, by the prospect that a man in becoming chairman may take over an awful lot of work and reap nothing but recriminations and ingratitude; fourth, because some of the men who might fill the bill are themselves not at heart in sympathy with the third-term effort and think a mistake has been made. No one knows all this better than Mr. Farley. H will not admit it—because his public attitude is one of good will toward the ticket. Nevertheless it is causing him no pain.

Apartments and Flats 74

BACHELOR APT.—For 1 or 2 men. Unfurnished. Reas. Ph. Bristol 810.

409 MILL ST.—2 rooms & bath. Incl. heat, light, gas. Reas. Apply at above address.

Houses for Rent 77

NEWPORTVILLE—House with elect. range, elect. refrig., bath. Ideal for couple. Marvin Ortlip, Newportville.

SIX ROOMS—Bath, encl. porch & gar. 1214 Pond St. or write Mrs. Brobst 323 Washington av., Phoenixville, Pa.

Real Estate for Sale

Houses for Sale 84

BE WISE AND BUY NOW!—Just think—$200 down and stop paying rent—own your own home. See me before you buy and let me show you all my bargains. Also, I have country homes for sale. 1-2-3 acres. Apply Charles LaPolla, 1418 Farragut Ave. Phone 652.

IN POCONO MTS.—5 rm. bungalow, cheap. Eugene Weller, 3rd & Delaware Ave., Croydon.

FARM HOUSE—10 room, frame. About 5 acres land. Near Bristol. Needs repairs and improvements, but is a bargain at $2500. Liberal financing can be arranged. Hugh B. Eastburn.

LEGAL

NOTICE

In the District Court of the United States for the Eastern District of Pennsylvania.

In the matter of WILLIAM C. BENKERT, Bankrupt. } In Bankruptcy No. 21048

To the Creditors of WILLIAM C. BENKERT, of Rushland, County of Bucks and State of Pennsylvania, Bankrupt.

NOTICE is hereby given that the above Bankrupt has applied for a discharge, and that hearing will be held FRIDAY, August 30, 1940 at 10.00 A. M. (D. S. T.), at the office of the undersigned Referee, Hart Building, Doylestown, Pennsylvania, to hear objections to same.

ROBERT G. HENDRICKS, Referee in Bankruptcy.

July 26, 1940. I—7-29

Classified Advertising Department

Announcements

Deaths 1

STRUMFELS—At Bristol, Pa., July 27, 1940, Ella Louise, wife of the late Charles C. Strumfels. Relatives and friends are invited to the service at the Ruehl Funeral Home, 314 Cedar St., Tuesday at 2.00 p. m. Interment in Bristol Cemetery. Friends may call Monday evening.

LEIGH—At Tullytown, Pa., July 27, 1940, Mary K., wife of the late W. Lovett Leigh (nee King). Relatives and friends are invited to attend the funeral on Tuesday at 2.00 p. m. from her late residence, Main St., Tullytown, Pa. Interment Tullytown Cemetery. Friends may call Monday evening, seven to nine.

Funeral Directors 5

UNDERTAKER — William I. Murphy Estate, 316 Jefferson avenue, Bristol, Pa., phone 2417.

Automotive

Automobiles for Sale 11

BEFORE YOU BUY—That used car, look at our selection. Simpson Chevrolet, Inc., 222 E. Bridge St., Morrisville.

Business Service

Business Service Offered 18

GENERAL CESSPOOL WORK—Done reasonable. Phone Bristol 7549.

Building and Contracting 19

ELECTRICAL CONTRACTOR—George P. Bailey. Phone Bristol 7125.

GENERAL CARPENTER—And alteration work. Apply 417 Mill St.

Heating, Plumbing, Roofing 22

OIL BURNERS—Hot water heat. Plumbing. Nothing down, 3 years to pay. Barth, Croydon, Bristol 7575.

Employment

Help Wanted—Female 32

GIRL—Modern, local store wants experienced salesgirl for retail trade. Give full details and references. Salary and advancement depends on ability. Write Box 826, Courier.

WANTED—Married woman to do temporary telephone work in her own home compiling a directory list. Must have clear voice; ready to start at once. Answer in own handwriting. Give age, and telephone number to 252 S. 45th St., Phila., Pa.

MAKE MONEY EASILY—$8.50 first order 15 boxes exclusive copyrighted Christmas Cards. 9 other boxes. Free Portfolios. 50 for $1 Personals. Stationery. Request approval sample. Terry Studios, 217 Westfield, Mass.

UP TO 100% PROFIT—Show friends leading Christmas card assortment. 9 boxes. Cost 50c up. 58 Personals. Samples on approval. Doehla, Fitchburg 531, Mass.

WE PAY YOU $5.00—For selling ten $1 boxes. 50 beautiful assorted name imprinted Christmas cards sell $1—your profit 50c. Free samples. Cheerful Card Co., 28Y, White Plains, N. Y.

Instruction

Musical, Dancing, Dramatic 44

PIANO INSTRUCTION—Elementary & Advanced Courses. Firman Piano Studio, 242 Mill St., phone 516.

Livestock

Poultry and Supplies 49

200 LAYING HENS—1 year old. Apply Mrs. E. King, Rogers Rd., W. Bristol. Phone Bristol 2179.

Merchandise for Sale

Articles for Sale 51

TOP SOIL—And fill dirt. Phone Bristol 7475.

HOT WATER HEATER—Capable of heating 250 feet of radiation. Apply 422 Washington St.

BABY CARRIAGE—Used very little. Excellent condition. Apply 326 Dorrance St.

Boats and Accessories 52

SAILBOAT—14 foot, mahogany hull, ready to sail. Apply 348 Penn street. Phone Bristol 2755

Household Goods 59

KITCHEN STOVE—Enamel, with oil burner attached. Prac. new. Apply 422 Washington St.

SINGLE BED—Box coil spring. Used very little. Apply front apt., Courier bldg.

GAS STOVE—Perf. cond. Excel. baker. $3. Mrs. Washburn, 425 Radcliffe St. Phone 3032.

Rooms and Board

Rooms with Board 67

BOARDING—Can accom. 5 men. Excel. table, everything grown on place. For particulars call Langhorne 267. Coates Est., Gillam & Hill aves.

Real Estate for Rent

Apartments and Flats 74

APARTMENTS—3 and 6 rooms. Apply Chas. LaPolla, 1415 Farragut Ave. phone Bristol 652.

UNFURNISHED APT.—3 rms. & priv. bath, well ventilated, elec. refrig., elec. current, hot water furn. Furnished apt., small, all conv., elec. refrig., priv. bath. 624 Wood St. Mrs. Douglass. Phone 425.

TWO ROOMS—Furnished or unfurnished, desirable location on Bath Rd. Ph. 2355, or 204 Radcliffe.

APARTMENT—3 rms. & all-tile bath. Oil heat, gas & elec. Available Aug. 1. W. E. DeGroot, 341 Jefferson Ave.

PARTIES .... SOCIAL EVENTS .... ACTIVITIES

Miss Margaret Condle Is Bride of Harold Haefner

At a wedding ceremony in Pearl River, N. Y., on Saturday afternoon at four o'clock, Miss Margaret Louise Condle, daughter of Mr. and Mrs. Fred W. Condle, Pearl River, became the bride of Mr. Harold H. Haefner, Cornwells Heights, son of Mr. Charles Haefner, Hulmeville.

The nuptial ceremony was solemnized in the Pearl River Lutheran Church, the officiating clergyman being the Rev. Edward B. Buller. The edifice was trimmed with gladioli.

Attending the couple were Miss Mary Thompson, Hulmeville, and Mr. William E. Freund, Trenton, N. J.

A dress of white silk crepe, with bodice of net and sutashe braid, was selected by the former Miss Condle for the ceremony, it being a street-length model. With this was worn a white hat, white accessories and a corsage of white rose-buds. Miss Thompson, the bridesmaid, wore a dress of pale pink, with trim of light-blue buttons. Her hat and accessories were of white and pink rose-buds and blue delphinium formed her corsage.

A dinner followed at the Country Gardens, Saddle River, N. J., 12 guests being served.

For the ceremony, Mrs. Condle, mother of the bride, was attired in white figured chiffon, with accessories of white, and wore a corsage of yellow tea roses.

Mrs. Haefner is a graduate of Park Ridge, N. J., high school. The groom, a graduate of Langhorne-Middletown high school; and of Eckles College of Embalming, Philadelphia, is a funeral director at Cornwells Heights, where they will make their home.

In a Personal Way - -

INTERESTING bits of news mainly about people you know. A chronicle of the activities of the people of Bristol; their goings and comings . . .

Dr. and Mrs. Wallace Windus and family, and Miss Marion Smith, Radcliffe street, are vacationing at Toms River, N. J.

Mr. and Mrs. Leslie Helwig, North Radcliffe street, and Mr. and Mrs. W. H. H. Fine, Radcliffe street, spent two days last week at Avalon, N. J.

Edward Terneson, Otter street, spent last week at Seaside, N. J. This week he is at Camp Okanixon.

Mrs. David Neill and Miss Margaret Neill, Beaver street, and Mrs. Wesley Bunting, Wood street, left Saturday to spend a week at Seaside, N. J.

Mrs. Hugh Garr, Miss Mary Hurley, Mrs. Carrie Williamson, Radcliffe street, and Mrs. Pauline Knight, Elmhurst, L. I., motored to Skytop on Thursday.

Mrs. Minnie Bevan, Dorrance street, and Miss Frances Patterson, Bath Road, are spending the week at Ocean Grove, N. J.

Mr. and Mrs. Sidney W. Popkin and daughter Shelia, Pond and Mill street, are vacationing at Belmar, N. J.

ON THE SCREENS

GRAND THEATRE

Gay and charming and thoroughly worth-while is "Irene," film version of the famous musical comedy, which opened at the Grand Theatre yesterday with Anna Neagle and Ray Milland co-starred at the head of a distinguished cast.

Miss Neagle, the noted British dramatic star, proves herself an even more capable comedienne in this entertaining filmusical, and she and Milland both cover themselves with honor in their clever portrayals of the fiery little heroine and her wealthy admirer.

BRISTOL THEATRE

An exciting event in the history of motion pictures took place last night at the Bristol Theatre where David O. Selznick's production of "Rebecca," based on the best selling Daphne du Maurier novel, was unreeled in all its moving brilliance and dramatic impact. Directed by the brilliant and gifted Alfred Hitchcock, "Rebecca" is one of the most exciting and suspenseful pictures to reach the screen this season. It is not only excellently and thrillingly staged, it is acted by a cast of top-notch actors who were chosen carefully for their special talents.

Heading this line-up are Laurence Olivier and Joan Fontaine, who play the starring roles, while in their support are Judith Anderson, C. Aubrey Smith, George Sanders, Nigel Bruce, Florence Bates and Gladys Cooper.

RITZ THEATRE

It might have been the warmth of the stage, a tight starched collar or maybe another reason, but Jeffrey Lynn appeared hot and nervous. Ann Sheridan on the other hand was as cool and fresh as both of them prepared to go into the scene for "It All Came True," the film now showing at the Ritz Theatre.

"I want you to make that punch really a wallop," director Lou Seiler had told them. "Play the scene like you really mean it. Get in there and give. I want the audience to feel it."

This probably was the reason why Jeffrey Lynn looked like a jittery bridegroom just before the ceremony.

Today's Quiet Moment

(By Howard L. Zepp, Th. M.)

"So many gods, so many creeds, so many paths that wind and wind, when just the art of being kind, is all this old world needs." Help us, O Lord, to reduce Christianity to its lowest terms and become aware that the acid test of being a true Christian is not what we believe, but how we behave. Amen.

Mr. and Mrs. Walter Kornstedt, Harrison street, and Mr. and Mrs. Robert VanAken, Jr., Holmesburg, left Friday to spend the week-end in the Pocono Mountains.

Mrs. William Loftuf, Pottsville, is the guest of Mrs. P. Quigley, Bath street, this week.

Franklin Fine, Chicago, Ill., is spending two weeks vacationing at his home on Radcliffe street.

Mr. and Mrs. John Cunningham and daughter Mary Ann, South River, N. J., were Tuesday dinner guests of Mr. and Mrs. Frank Nealis, Pine street.

Mr. and Mrs. Frank Nealis, Pine street, entertained Mr. and Mrs. Bernard Nealis, Mrs. Helen O'Brien and daughter Mary Ann, Fulton, N. Y., from Friday until Wednesday.

Mr. and Mrs. James McCormick, Highland Park, visited Mrs. McCormick's parents, Mr. and Mrs. John Gallagher, Pine street, on Friday, enroute to Masaschusetts, where they will spend their vacation.

Mrs. Emma Wells has returned to her home on Walnut street, after a two months' visit with her sister, Mrs. Charles Hexter, Pensfield.

Mrs. Albert Magro, Beaver street, spent two days last week at Atlantic City, N. J.

The Misses Edith and Lucy Norato, Dorrance street, have returned from a visit to Long Island.

EDGELY

Mr. and Mrs. Charles Swan and daughter Shirley and Mrs. Emma Burnt spent the week-end in Leesburgh.

Mrs. Charles Koelin and son Carl and daughter Helene, Philadelphia, spent Sunday at the home of Mr. and Mrs. Mark Walters. Other guests were: Mrs. M. Gratz and Mr. and Mrs. Gratz, Jr.

A. Brauchle, Philadelphia, vacationed with his uncle and aunt, Mr. and Mrs. Mark Walters.

The Yokel Girls of Edgely will visit at Moon's cottage, Beach Haven, N. J., a week, under the supervision of Mrs. Robert Robinson and Mrs. Fennimore. The girls are: Marie Linck, Georgette Biggs, Elva Flail, Dorothy Robinson, Venora Bleakney, Marie Wolfinger, Alma and Lydia Wright.

The Wednesday afternoon card club met at Mrs. Mark Walters' home. High score was won by Mrs. George Bergmann, and second by Mrs. Mark Walters. Those attending were: Mrs. M. Watson, Mrs. Eugene Taylor, Mrs. Walter Scott ,Mrs. Grace, Mrs. Heinecke, Mrs. Himelright, Mrs. Bergman, and Mrs. Walters. Refreshments were served.

Mrs. Harry Larzelere has been ill at her home.

Mr. and Mrs. Leonard Faber are touring Canada and the New England States last week.

Claire Culbertson spent the week at Barnegat Bay with her father.

Mr. and Mrs. A. Orr, Washington, D. C., visited Mr. and Mrs. J. Hilgendorff on Sunday.

Mrs. Fred Hibbs has returned home from the Abington Hospital and is recuperating at the home of her sister, Mrs. Elwood Britton.

Louise and Lorraine Nordela, Paterson, N. J., have been spending a week with their aunt, Mrs. William Nysse.

Mrs. Lena Allgsier, of Queens, L. I., has been visiting her daughter, Mrs. John Conyers.

Mrs. Margaret Shultz is making an extended visit with her daughter, Mrs. Raymond Breme, Leesburgh.

Mr. and Mrs. Mark Walters and nephew, Anthony Brauchle spent a week's vacation visiting Mr. Walters' cousin, Leo Eyth, Pittsburgh.

Mr. and Mrs. John Whorten, Norristown, spent Wednesday with Mr. and Mrs. Albert Dager.

YARDLEY

Miss Lorraine Slack, Forrest Grove, has been spending some time as guest of Mr. and Mrs. Harry Robbins and Mr. and Mrs. Clarence Worthington.

Mr. and Mrs. Oswald S. Penman have had as guests, Mr. and Mrs. Belford H. Hickman, Princeton, N. J.

Mr. and Mrs. James E. Groome, Jr., and son Jerry, Philadelphia, were recent guests of Mr. and Mrs. James E. Groome, Sr.

Mrs. Grace Emerson, Philadelphia, has returned home after spending a few days with Mr. and Mrs. Albert Dilliplane.

HULMEVILLE

Miss Elsa Bliven, Mystic, Conn., is the guest of her nephew and niece, Mr. and Mrs. Arthur Martindell.

A water tower is being rected for use of the J. E. Fricke Company, it being located at the island mill.

A meeting of the anniversary committee of Neshaminy Methodist Church will take place on Wednesday evening at eight o'clock, at the home of Mr. and Mrs. Samuel K. Faust.

A two weeks' trip to Franconia Notch, N. H., and other points of interest in New England, is being participated in by Mr. and Mrs. C. Wesley Haefner and son Donald.

O'BOYLE'S
HOME-MADE ICE CREAM
For SURETY of PURITY
CONES 3c and 5c
PINT 25c
QUART 45c
Made fresh daily by F. J. O'Boyle, the delicious richness of this home-made ice cream, due to the pure ingredients that go into its making, will win your favor immediately!
SOLD ONLY ON OUR YELLOW TRUCK
Remember — you can only buy O'Boyle's pure, home-made ice cream from the Yellow Truck. Make it a point to watch for the truck daily - - - it goes by your front door every day.
"TRY O'BOYLE'S HOME-MADE ICE CREAM"
Made Fresh Daily at Farragut Ave. and Monroe St.

No Ticker to watch!
Savings at work here are always at par.
FEDERAL SAVINGS AND LOAN INSURANCE CORPORATION — SAFETY OF YOUR INVESTMENT INSURED UP TO $5000.
First Federal Savings and Loan Association
Of Bucks County
118 MILL ST., BRISTOL, PA.
—DIRECTORS—
James A. Callahan, Leonard J. Blanche, Hugh B. Eastburn, Warren P. Snyder, Henry M. Black, Harold J. Kendall, Emil Metzger, Herman A. Bustraan, H. Doyle Webb, J. Merton Randall, Thomas Profy, Franklin W. Wallin, Chauncey E. Stoneback

Matinee Daily 2 P. M. Adults 15c Children 10c Eve. from 6.30 Adults 25c Plus National Defense Tax Children 10c
Bristol BUCKS COUNTY'S FINEST!
Living Sound! Brilliant Screen! Complete Relaxation!
AIR-COOLED

To Be Shown 2.25, 7.00, 9.35 P. M.
EXTRA "WOMEN IS A MYSKERY"—Popeye "LATEST NEWS EVENTS"
"Rebecca" is a picture that we present with pride. It is our sincere belief that it will rank with the greatest ever produced.
NED EGNAL, Manager.
P. S.—Please note starting times of feature.
—TOMORROW ONLY—
BING CROSBY, MARTHA RAYE, ANDY DEVINE
In "DOUBLE OR NOTHING"

Yes! We have the New VICTOR BLACK LABEL CLASSICS for as little as 75c
SPENCERS
Mill and Radcliffe Streets

CROYDON -RITZ- THEATRE
COMFORTABLY COOL
Success is nothing but a good idea, coupled with hard work.
FINAL SHOWING

—Tuesday—
THE JONES FAMILY "ON THEIR OWN"
And "FLORIAN"
Rob't Young, Helen Gilbert

PHILCO HEADQUARTERS
See the 1941 Line
$9.95 up
EASY TERMS
FACTORS-TO-YOU
Furniture Co. 220 Mill St.

ALWAYS Comfortably COOL
GRAND
MONDAY—Last Times
Bargain Matinee, 20c, Today at 2.15

THE FINEST PATRIOTIC PICTURE EVER MADE
"THE FLAG SPEAKS"
In TECHNICOLOR — A Picture Every American Should See!

The Coolest Spot in Town
Tuesday and Wednesday
20c Bargain Matinee Both Days At 2.15 P. M.

Also Wednesday
March of Time, Showing "The U. S. Navy, 1940"
The Radio Quiz—"Information, Please"

Pennsylvania Safety Inspection Campaign
BEGINS MAY 1, 1940—ENDS JULY 31, 1940
Why Not Inspect That Car Now? Avoid Delay
INSPECTION FEE $1.00
At Any of the Local Inspection Stations

Station	Number
BEAVER AUTO SERVICE	7336
BUCKS CO. SALES & SERVICE	2366
ENTERPRISE GARAGE	5544
FANDOZZI ELECTRICAL SERVICE	6377
PERCY G. FORD MOTOR CO.	1755
JOBSON'S GARAGE	8292
MANERA'S GARAGE	3787
RICHARD T. MYERS	3781
MOFFO'S GARAGE	4911
NADLER'S SUPER SERVICE	6331
STANTON'S AUTO SERVICE	2876
STROBELE'S GARAGE	2503
TORANO'S GARAGE	9056
WEED CHEVROLET CO.	5214
C. W. WINTER'S GARAGE	2034

IT PAYS TO ADVERTISE REGULARLY IN THE COURIER

RADIO PATROL — EDDIE SULLIVAN and CHARLIE SCHMIDT

BILL GALLAGHER HOLDS STARS TO SIX HITS

Local Southpaw Makes Debut With The Landreth Nine

FINAL SCORE IS 10 TO 3

Gallagher Allows Only Three Hits To The Opposing Batters

"Bill" Gallagher, local southpaw, making his debut with the Landreth team on the pitching mound, limited the Phila. Irish Stars to six hits yesterday afternoon at Landreth Park, Landreth winning easily, 10-3. Gallagher's mastery was such that only three hits were credited to the opposing batsmen up until the ninth inning, Ward, the visitors' third baseman, making two of these, while eight went out via of strikes.

The visitors scored their first run in the sixth. Ward opened the inning with a triple over Lodge's head and scored when Ponjol grounded to David.

Harkins single in the ninth and B. Davis' home run over Carey's head accounted for the visitors' final two runs.

Meanwhile the Farmers hit most everything Bill Kohler, the Stars hurler, tossed up. He finally quit cold in the eighth inning, being replaced by Ward who retired the side.

Landreth scored two runs in the initial inning. Zefferies' fly to centre field was dropped by T. Davis, Breslin scored him with a triple, Miksis flied out counting Breslin.

A single by Lodge in the third inning an infield out and Costello's hit added another run. Three were added in the fourth, two in the seventh and two in the eighth.

Wednesday night the Landreth team will play at Ambler, playing at home, Thursday.

Phila. Irish Stars	ab	r	h	o	a	e
Browne ss	4	0	1	5	3	1
Ward 3b p	3	1	2	1	4	0
Ponjol lf	4	0	0	1	0	2
Harkns 2b 3b	3	1	1	3	6	0
B. Davis 1b	4	1	1	6	0	0
Robinhold rf	2	0	0	0	0	0
Keifer rf	1	0	0	0	0	0
T. Davis cf	4	0	1	3	0	1
Kiley c	3	0	0	4	0	0
Kohler p	3	0	0	1	1	0
Greene 2b	0	0	0	0	0	0
	31	3	6	24	14	4

Landreth	ab	r	h	o	a	e
Zefferies ss	5	2	2	2	2	0
Breslin cf	3	1	2	0	0	0
Miksis lf	3	1	0	0	0	0
Oppman lf	3	0	1	1	0	0
Lodge rf	4	2	3	1	0	0
Harwi c	5	1	2	8	0	0
David 2b	5	0	2	2	4	0
Costello 3b	3	1	2	1	3	0
Griggs 1b	3	0	1	8	0	0
Gallagher p	5	1	1	0	2	0
Carey cf	1	0	1	1	0	0
Black 1b	1	1	1	3	0	0
	41	10	18	27	11	0

Innings:

Phila. Irish S.	0 0 0	0 0 1	0 0 2	— 3
Landreth	2 0 1	3 0 0	2 2 x	— 10

Runs batted in: Breslin, Miksis, Carey, Lodge 2, Harwi, Costello, Griggs, Black; Ponjol, B. David 2. Home run: B. Davis. Three base hit: Breslin. Two-base hits: Harwi, Costello. Sacrifice hit: Breslin. Stolen base: Costello. Double plays: Gallagher to Zefferies to Griggs; Ward to Harkens to Ward to Browne. Left on bases: Landreth, 14; Irish Stars, 6. Hits off Kohler, 18 in 7 1-3 innings; off Ward, 0 in 2-3 innings. Struck out by Gallagher, 8; by Kohler, 3. Base on balls: off Gallagher, 4; off Kohler, 5. Hit by pitched ball: Costello. Umpires: Kervic and Tomlinson. Time: 1 hour, 45 minutes. F. G. Ellis, scorer.

NINE OF 12 TENNIS MATCHES COMPLETED

Under a blistering sun, nine out of the twelve scheduled matches in the Bristol Invitation Tennis Tournament were completed yesterday on the courts of the Bristol Tennis Club, Buckley and Beaver streets.

Due to the excessive heat the other three matches were postponed and two of them will be played tonight at 5.45 when Fritz Kuser, of Trenton, will oppose Earl Ballard also of Trenton and Al Lazaravich will cross rackets with Herb Lawrence. On Tuesday evening at 6 o'clock Eddie Moylan, last year's winner, will meet Nelson Green.

Yesterday Moylan started his defense of the title he won last year with a straight set victory over Bill Dwyer of Trenton 6-3, 6-2. Eddie was hitting the ball well, showing that he will be a hard man to dethrone.

The fourth seeded player, Jack Talbot of George School showed a much improved game over last year and won two straight set victories to qualify for the semi-finals next Saturday. He first defeated Joe Waldron, 6-0, 6-1, and then blasted out a quick 6-2, 6-2 win over Bob Boyd, former Trenton champion. Earlier in the day Boyd had defeated Horticultural Hall, 6-2, 6-3.

Nelson Green had a hard three set match with Harry Phitzinger of Trenton. After losing the first set, 7-5 Green came back strong to win the next two 6-4, 6-4.

Fritz Kuser, another former Trenton champion, was the winner over John McGrath of Langhorne 8-6, 6-2. The first set was closely contested but in the second Kuser had things his own way.

Earl Ballard of Trenton caused somewhat of an upset when he defeated Jim Waldron also of Trenton. Ballard was the loser in the first set but staged a rally in the last two sets to pull out the match. The scores were 1-6, 6-4, 6-4.

Al Lazaravich of Bristol defeated the third of the Waldron brothers when he beat Howard Waldron 6-3, 6-2. Lazaravich played his usual steady game from the base line and passed the Trenton player when he came to the net.

In the last match of the day Herb Lawrence, last year's runner-up, rallied in the last two sets to defeat Louis Applestein of Trenton. Applestein won the first set 7-5 after being behind 4 to 1. However Lawrence pulled out the match by winning the last two sets, 6-3, 6-3.

BACK IN LINE - - - By Jack Sords

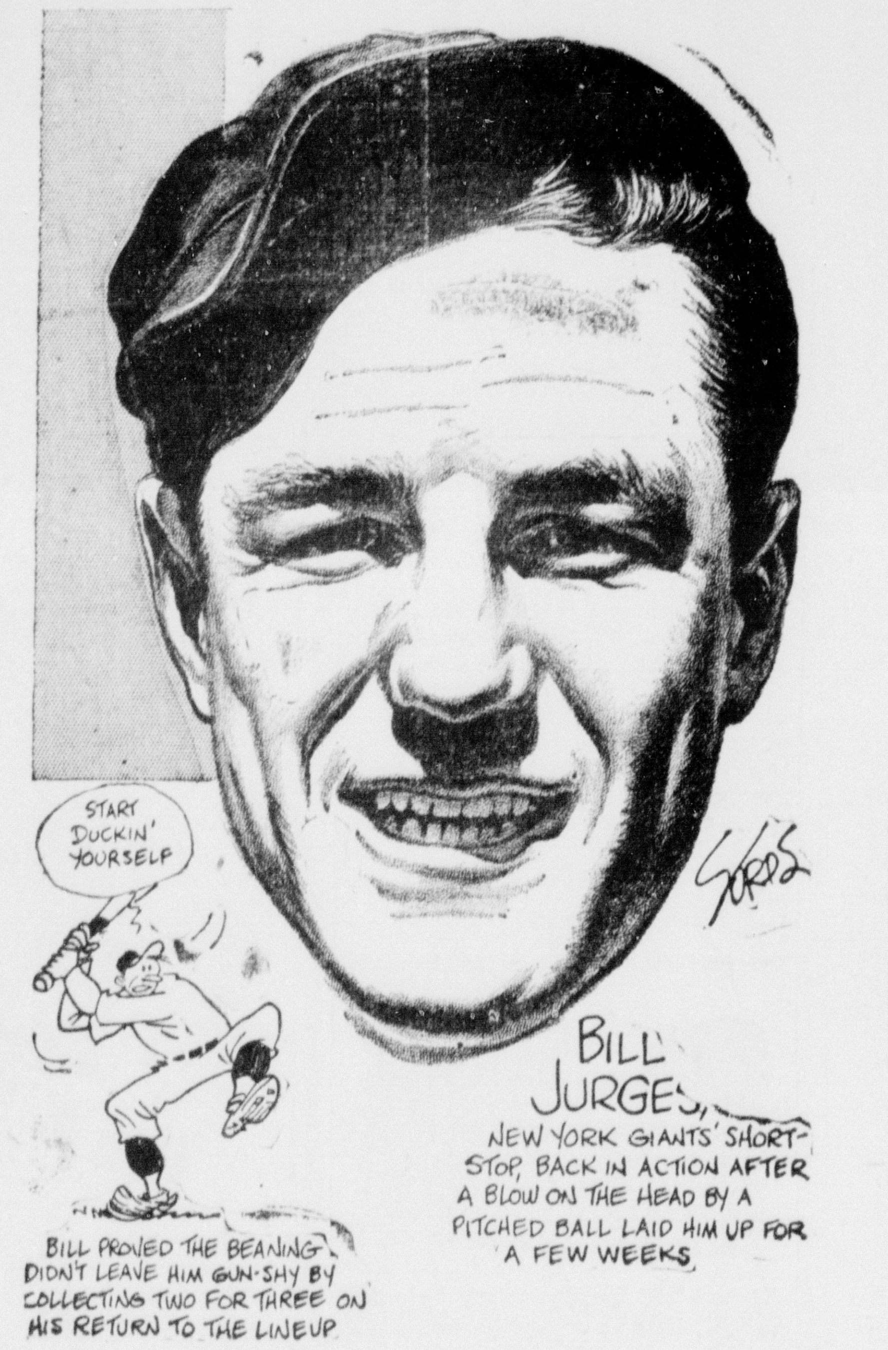

CARY LOSES FIRST GAME FOR LANDRETH

Saturday at Haddonfield Landreth's Seeds was beaten by the home club in a very close and interesting game 4-1.

While it is true there were several errors made, many of the plays were sparkling. The "Farmers" had three double plays, two very fast ones, one from Rossi to Harwi and another from Costello to David to Griggs. But the one which had the fans excited was the one when Johnnie Miksis made a wonderful shoe string catch and threw to David at second doubling up the runner. As the game was close many chances were taken and Landreth had Costello thrown out at third and David at home on close plays.

The weather was terrifically hot but both pitchers bore down throughout.

Haddonfield scored in the fifth inning, but Landreth tied the game up in the sixth only to lose it in the same inning when with two out and a man on second, due to a base on balls, Davidson singled and Conover hit a home run far over Breslin's head. Conover had a big afternoon. He made a wonderful running catch, saving two runs, and besides had two doubles and the homer above mentioned.

Landreth	r	h	o	a	e
Costello ss	0	1	2	1	1
Breslin cf	1	1	2	0	0
Miksis lf	0	1	4	1	0
Lodge rf	0	0	2	0	0
Harwi c	0	1	6	1	0
David 2b	0	2	3	2	0
Rossi 3b	0	1	2	3	1
*Griggs 1b	0	1	3	0	0
*Zeffries	0	0	0	0	0
Carey p	0	1	0	0	1
	1	9	24	8	3

Haddonfield	r	h	o	a	e
Conover lf	2	3	3	1	0
Wheatly cf	0	0	3	3	0
Miller ss	0	2	3	0	2
Budd 1b	0	2	6	1	0
Dzcathiewicz 2b	0	0	1	2	0
Pawella c	1	2	8	0	0
Kobb 3b	0	0	2	1	0
Roth rf	0	0	1	0	0
Davidson p	1	1	0	0	0
	4	10	27	8	2

Innings:

Landreth	0 0 0	0 0 1	0 0 0	— 1
Haddonfield	0 0 0	0 1 3	0 0 x	— 4

Summer's Snow

By Frances Lee Barton

We have no sleet in summer time.
No chilly breezes blow.
We have no icicles or frost;
And yet we can have "snow."
Plum - flavored, fresh and mighty fine—
A snow dessert, you know!

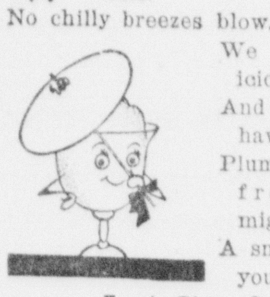

Fresh Plum Snow

- 1 package raspberry-flavored gelatin
- 1 pint hot water
- 1 cup ripe plum pulp
- 4 tablespoons powdered sugar
- 2 egg whites, unbeaten

Dissolve gelatin in hot water. Chill. Combine plum pulp and sugar. When gelatin is cold and syrupy, place in bowl of cracked ice or ice water, add egg whites, and whip with rotary egg beater until fluffy and thick like whipped cream. Fold in plum pulp and let stand until slightly thickened. Turn into individual molds or pile lightly in sherbet glasses. Chill until firm. Serve with whipped cream or custard sauce, if desired. Serves 12.

LAZARAVICH CROWNED TENNIS KING HERE

In a tennis match played during extreme heat, Al Lazaravich was crowned the new Bristol tennis champion when he defeated John McGrath, 6-1, 6-1, 6-1.

The match was held Saturday afternoon on the courts of the Bristol Tennis Club at Buckley and Corson streets. A fair-sized crowd turned out in spite of the heat and were surprised at the ease with which Lazaravich defeated his opponent from Rohm & Haas.

The first set was closer than the score indicates, with many games going to deuce. However, McGrath could offer little resistance in the next two sets and fell easy victim to the steady driving of the winner.

Lazaravich proved himself a worthy champion by his victories on his march to the final round. In the quarter-final round he defeated Sam Sirott and then in the semi-final match he put out Fred Davies, who had been champion for the last two years.

Two Spills Mar Stock Car Trials

Continued from Page One

anon, Pa., winner of last year's test, spun around the oval at almost 80 miles per hour to lead the 18 qualifiers.

Light, in his 1939 Buck, the same car with which he won in last year's initial test, negotiated the first 10-mile event in 7.54.40. This was the fastest time of the day's events.

The first four finishers in each of the first four heats qualified for the 200-mile race, while the first two in the last heat gained places. Buick led the list of qualifying cars with nine entries, while five Fords earned the right to go. Also in the qualifying bracket Oldsmobile, Studebaker, Pontiac and Mercury placed one each.

The time of the fourth heat was the second fastest of the day. This test was captured by Frankie Bailey, Paterson, N. J., who sent his Buick around the 10 laps in 8.21.21. The other heat winners were Harold Brokhoff, Pottsville, with a Buick who won the second heat in 8.30.20, and Ebby Ebersole, Colonial Park, Pa., who drve his Ford around the oval in 8.26.30 for triumph in the second heat.

First Heat (qualifying race for stocks): 1, Mark Light, Lebanon, Buick; 2, Walt Keiper, Trenton, Buick; 3, Henry Banks, Royal Oak, Mich., Buick; 4, Ted Nyquist, Reading, Pa., Oldsmobile. Time, 7.54.40.

Second Heat (qualifying race for stocks): 1, Ebby Ebersale, Colonial Park, Pa., Ford; 2, Bob Irwin, Pottstown, Buick; 3, Jeff Frame, Passaic, Buick; 4, Otis Stine, York, Buick. Time, 8.26.3.

Third Heat (qualifying race for stocks): 1, Harold Brockhoff, Pottsville, Buick; 2, Mike McCarthy, New York, Ford; 3r, Guz Zarkas, Doylestown, Pa., Buick; 4, Bill Strauss, Hellertown, Pa., Studebaker. Time, 8.30.20.

Fourth Heat (stock car races): 1, Frankie Bailey, Paterson, Buick; 2, Jim Stonebraker, Hyattsville, Md., Ford; 3, Alex Montgomery, Richmond, Va., Ford; 4, Hillman Huskey, Baltimore, Md., Ford. Time, 8.21.21.

Fifth Heat (stock car races): 1, Jack McCaskill, New York City, Pontiac; 2, Irving Blatt, Robesonia, Pa., Mercury. Time, 8.48.0.

BRISTOL SUBURBAN LEAGUE
Schedule for Tonight
VOLTZ-TEXACO and KING SUPPLY
(At Morrisville)
Standing

	won	lost	%
Croydon Y. M. A.	13	5	.722
King Supply	13	6	.684
Diamond	13	6	.684
Edgely	11	7	.611
St. Luke's	8	8	.500
Odd Fellows	7	10	.588
Rohm & Haas	7	11	.389
Tullytown	6	10	.385
Voltz-Texaco	6	12	.333
Cornwells	0	9	.000

COMMUNITY SOFTBALL LEAGUE
Schedule for Tonight
FRANKLIN and PROFY'S
(Leedom's Field)
WILSON and SUPERIOR
THIRD WARD and FIFTH WARD
(H. S. Field)

Spend 25c and get dollars in return. Try The Courier classified way.

LOCAL BATTLERS TO PRESENT TEN BOUTS HERE TONIGHT

Amateur Boxing Fans Will Find Interesting Session Awaiting Them

MAY BE TOURNAMENT

Approval of A. A. U. Needed For the Tournament Matches

Ten bouts, all composed of local boys.

That is the program outlined for the amateur boxing fans of this vicinity tonight in the St. Ann's A. A. outdoor arena, Wood and Franklin streets. First bout is scheduled to go on at 8.45 o'clock sharp.

Whether the bouts will be the opening of a tournament which is supposed to take place in Bucks County is still uncertain for the Middle Atlantic district of the A. A. U. has jurisdiction over the running of tournaments, and their approval is necessary. If approval can be secured tonight, then the tournament will get under way.

The officials in charge of amateur boxing at the St. Ann's A. A. organization have worked hard during the past week, lining up the boys for the show.

Twenty-five new names were sent in to the A. A. U. officials this week and if the applicants all pass the doctor's examination, it will mean that many more boys in the tourney. The clubs listed to fight are: Seibold Club of Croydon under the direction of William "Hokey" Leighton; Vito Delia's Fourth Ward Bearcats; Johnny Raccagno and Tally Sciarra's Boco Boys; Chet Castor's Cavaliers; Harry Davis' Colored Elks, and Joe Ferrara's Franklin A. C. Several applicants have also expressed their desire to fight unattached.

Just how many of those boys who appeared on last week's card will be back again tonight is not known. The officials in charge wish the public to know that the matching for the amateur shows are being done by the clerk of the A. A. U. and for that reason opponents in bouts are not being advertised. St. Ann's expresses their desire whom they want matched but nothing is official until the clerk sanctions the bout.

Advance ticket sales have by far exceeded those of the opening show and indications point to one of the largest crowds to ever witness an amateur show in this section.

Bristol Crew Recovers Body of Drowned Lad

Continued from Page One

The victim was George Cressler, 7, Hamilton Square, N. J.

The body was recovered at 10.35 by a crew of Bristol Blood Donors Association members. Deputy coroner, Dr. James P. Lawler was summoned and viewed the body.

The drowning occurred at about 6.30 it was stated at the scene last night. Bristol Blood Donors were called at 7.20. Rescue groups from far and near were mobilized at the scene and hundreds of spectators crowded along the shore overrunning the property of A. C. Starkey, about opposite which the tragedy took place.

Upon the receipt of the call for aid at Bristol six blasts were sounded upon the fire siren. The volunteer firemen who have organized the Blood Donors group and then within that group a rescue unit, immediately responded. A new boat was procured just a week ago and placed in service. The boat, last night, was immediately fastened to the auto of Thomas Profy and with a large crew following in private cars rushed to the scene. Fire Chief Hagerman led the way in his fire chief's car, with siren open and red blinker giving its warning.

Then came the ambulance of the Bucks County Rescue Squad, and Penna. Motor Police. The [illegible] within a few minutes were jammed with traffic and hundreds of cars parked near the scene.

The Bristol Blood Donors crew launched their boat on its errand of mercy. Fully equipped with grappling hooks, life preservers and lights the Bristol boys started an intensive search of the spot where the lad had gone down. They combed the river's bottom over a wide area as did the crews of at least a dozen other boats.

They were soon joined by other groups which came from near and far. The Capitol View Fire Company, Morrisville, responded with a pulmotor; Croydon Fire Company came with a boat which they keep for such purposes; Trenton police reached the scene as well as other members and ambulances of the Bucks County Rescue Squad. The Second Alarmers Association of Montgomery County, stationed at Willow Grove, answered the call with two trucks. From one of the trucks they served hot and cold drinks to the workers while in the other truck a boat was brought from Willow Grove Park and pressed into service. Sea Scouts from Morrisville went on duty and supplied several boats.

Word of the drowning spread rapidly and hundreds were attracted to the scene. The telephone switchboard at the Bristol Municipal Building had all trunks busy for 20 minutes, after the sounding of the alarm.

Cressler, the drowned lad, slipped off a small sand bar and apparently fell into deep water off Duck Island on the New Jersey side of the river. A yacht containing members of the boy's family was anchored nearby but all efforts made at rescue failed.

One of the group which was aboard the yacht rowed to the Starkey place and Mr. Starkey telephoned Trenton police. Bucks County Rescue Squad and the Bristol Blood Donors Association were the next to receive notification.

As the search for the body continued after dark, Rushling Hose Co., of Hamilton Township, N. J., arrived at the scene and set up a miniature lighting plant. Seven lights were strung along the shore and furnished illumination for the searchers.

After the recovery of the body by the Bristol group volunteers worked in an effort to restore life. This work was continued until midnight when an undertaker from Hamilton Square arrived to remove the body.

In describing how the accident occurred, the parents of the victim, told a highly tragic story at their home in Hamilton Square, this morning.

The father, mother, two daughters and son and grandmother, had borrowed the use of the small yacht from a neighbor, Mr. Van Meter. They cruised to a point off Penn's Manor and finding a sandy beach along Duck Island anchored their craft.

The parents, one daughter, Jane, and the victim, went in bathing on the beach which they thought was perfectly safe. "Suddenly the water began to rise," stated the parents. The father, who could swim, at once proceeded to get his family safely back onto the boat. He succeeded in getting his wife and little daughter to safety and then suddenly missed George. "The little fellow was gone," sobbed the father.

Mr. Cressler swam and dived about the spot frantically endeavoring to locate his boy but all to no avail. It was then that he rowed to the Penna. Shore and asked the assistance.

The survivors are the parents, sisters, June and Carolanne.

Funeral services will be held Wednesday afternoon at two o'clock from the Cressler home, 85 Park avenue, Hamilton Square. Burial will be in Greenwood Cemetery, Trenton, N. J., under the direction of W. T. Saul and Sons.

228th Anniversary Observed By St. James' Church

Continued from Page One

God and worship is man's primary means of obtaining divine grace, without which one cannot build a worthwhile character.

As one looks out on the chaotic condition of the world today and ponders over the meaning of Nehemiah's words, Why is the House of God forsaken? he becomes increasingly conscious that this is not the first period in the history of civilization that men have thought that the Church was moribund, that it had no future. Again and again in the history of the Christian Church (and the same applies to our own Parish), men have declared that the Church was dead; only to find that the Church has risen again to a finer and more vigorous life. There is scarcely a clergyman today; even those who are privileged to minister in new and thriving communities and who have the pleasant experience of seeing their congregations increase in numbers; who is not conscious that an appalling number of people in every community never enter a Church. The American people are supremely blessed with liberty, and freedom, and wealth, and everything that makes for human happiness, and we ought to be the most grateful people in the world; yet there are more people who never go to Church than there are those who do go.

Why is the House of God forsaken? Simply because other things are deemed more important by people, whose chief sin is their thoughtlessness. The drift away from organized religion in the past generation is bringing about a fruitage which is sufficiently discouraging, and should be for all very alarming. We live in an age when we see things and values that our forefathers thought as being fixed, in a state of flux. Moral standards unfortunately have been lowered; the political, the social and the economic structures of the world have been badly shaken. No longer are people sufficient unto themselves. The changes which have taken place and which are constantly taking place every day make the future look dark and uncertain, yet this fact stands out in history eternally true, when men lose confidence in their human leaders, they are more apt to seek help from above. In a striking book, "Thunder and Dawn," by the former President of the University of Wisconsin, Dr. Glen Frank, makes this homely observation, "If civilization is to bring order again to this upset world, we must look to the roots of life, namely our morals, our conception of God, our blessed privilege of public worship."

One wonders when the American people will be sufficiently disillusioned so as to turn from the material to the spiritual. We have gone through a period of business depression and widespread unemployment; many families have piled up debts they will be unable to ever pay; indeed, the nation itself has done likewise. Few people today think seriously about their obligations, financial, moral or otherwise. If there is anything that America tragically needs today, it is the renewal of the religion of our forefathers. Perhaps we would do well to ask, what is the essential nature of religion? Is it just a matter of belief, the recitation of certain creeds and the practise of certain formulas? Religion makes use of creeds and formulas but it is far more than belief. Indeed the best definition of religion is "the experience of God in daily life." Religion is our personal relationship with God through our Lord and Saviour Christ. Human Souls that are not brought into contact with God cannot live and grow any more than human bodies could thrive without food.

Our forefathers who founded this nation and who have given us such a challenging national and spiritual heritage, found peace and contentment and inspiration and spiritual strength and outreaching human love because they took time out from their urgent business to cultivate their inner lives. Surely if we are to get back our fast waning freshness, our victorious strength, our glorious freedom, then we seriously must ask ourselves, Why is the house of God forsaken? We must find time for our spiritual upbuilding, we must bring ourselves into a more serious relation with Jesus Christ the Master. How vitally important it is that each one of us put forth an honest effort to grow into the stature and manhood of Jesus Christ.

The House of God is deserted today because of trivial things that bring tragic results. I suppose there are more heated arguments over religious opinions and practises than over anything else, and generally speaking the arguments are over some minor detail that is irrevelant.

It was a wise man indeed who made the statement that "the true nature of anything is the highest it can become." We do not think of trees in terms of shriveled up shrubs, we do not think of homes in terms of loveless quarreling and embittered households, we do not think of Christians (at lease we should not) in terms of little bigoted people who go about with drawn faces. Christianity is a way of living; it is the noblest and purest and best way of living that men can imagine. We who observe the two hundred and twenty-eighth anniversary of this Parish today need to think of our Church, not as people sometimes tell me they think of it, as a group that is always quarreling or as a group that always wants money, or as a group that is snobbish; but in the highest nature that we can conceive it to be; a Church ministering to all who come within its sacred walls. And we need to ask ourselves, "What are we doing to make our Church the factor it could be in the community?"

Have you ever stopped to think of the things which crowd religion out of life. Isn't it true that most of us are like the soldier who was so busy with other things, that he permitted his prisoner whom he was supposed to watch, to escape. Most people tend to substitute recreation for re-creation, we substitute a so-called good time, for an inspiring time by which we would be inwardly equipped to face life. We are vainly preoccupied with things of less importance, we are deluded by our environment, we take for granted the comforts and the blessings of life. Most of us confine our interests to our own pleasures. There are many who do not bother about the Church because they do not want the Church to bother them. A man's real character is revealed by the things to which he is indifferent. For example, in the world of music if a man says I do not care for the meoldies and harmonies of Bach or Beethoven or Mendelssohn or Mozart or any of the great masters, give me just jazz, he is passing judgment on himself. In the world of literature one who never gets interested in great books and who confines his reading to the tabloid newspapers and to so-called spicy magazines reflects his own character. So, too, in the realms of Morals. The Christian Church towers o'er all the wrecks of time. It is the only institution where worth-while character can be nurtured and developed and he who ignores it, misses the real opportunity and purpose of living. Tragic, indeed, are the results of our apathy. The House of God has been forsaken and as a result people have lost the happiness that would make this life eternal indeed.

Every anniversary has a dual significance, a backward glance and a forward look. A backward glance, we cannot linger in the past; we glance back in order to catch inspiration for the future. A backward glance at the history of our Parish reveals much; it has tremendous meaning for us, challenging us to make our religion a vital relationship with Christ the Master.

How better can I close than with the words of that age old Hymn which all of us should make our prayer:

"I love Thy Kingdom Lord,
The House of Thine abode."

NORGE
While They Last — Big 6-Ft. 1939
Electric Refrigerator
$89.00
$149.95 Reg. Price
FACTORS-TO-YOU
Furniture Co. 220 Mill St.

AMATEUR BOXING
TONIGHT
St. Ann's Arena
10 Bouts
All Bristol Boys

Use the Classified Columns of The Courier for Quick and Gratifying Results

Inspection News!
Brake Shoes Relined
FREE

40% DISCOUNT
on
NATIONAL BRAKE BLOCK
The - - -
Auto Boys
313 Mill St. Phone 2816

BUSINESS DIRECTORY

PHILA. EXPRESS
DAILY TRIPS
FARRUGGIO'S EXPRESS
901 Mansion St. Dial 2958
Philadelphia: 7 N. Front Street
Phone Market 1548

Try Sinclair Gasoline
H-C .... 16½c per gal.
Green .... 15c " "
Ethyl .... 18½c " "
All taxes included
ARCH McLEES
Radcliffe and Farragut

Smith Says:

"I'll cut corners on other things, but never on Printing! Why? Because good printing is just as impressive as an affable, well-dressed salesman. I want my letters and statements to look neat. I want my customers to know that I think enough of them to write on quality paper. So, when I want good printing I call The Bristol Printing Company! And they come through every time. Their prices are moderate."

Bristol Printing Company
Publishers of The Bristol Courier
Circulars -:- Letterheads -:- Office Forms
GET AN ESTIMATE FREE!
Beaver and Garden Sts. Phone 846